ISEP-Portuguese-at-a-Glance (US Students)

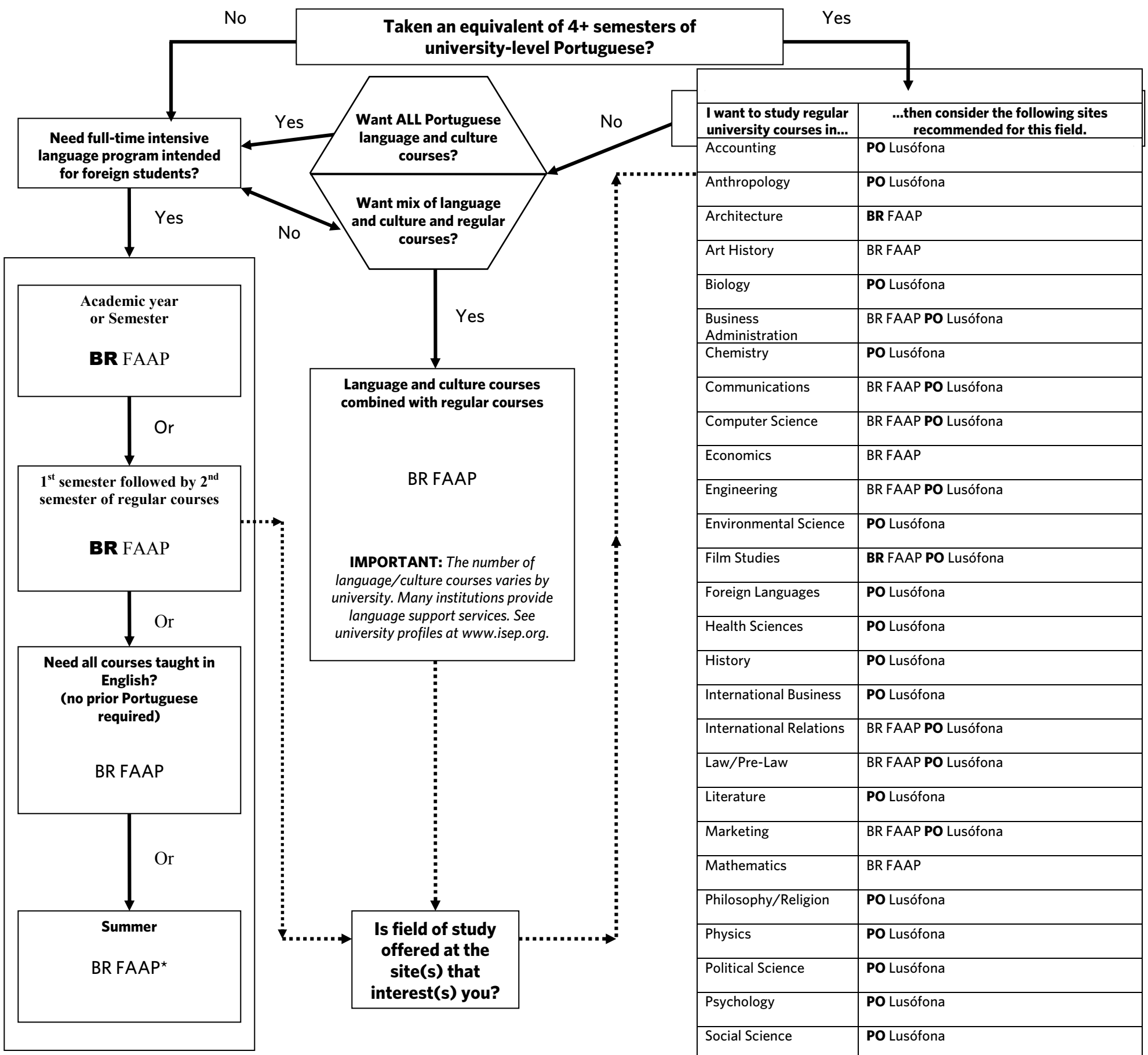

I want to study regular university courses in...	...then consider the following sites recommended for this field.
Accounting	**PO** Lusófona
Anthropology	**PO** Lusófona
Architecture	**BR** FAAP
Art History	BR FAAP
Biology	**PO** Lusófona
Business Administration	BR FAAP **PO** Lusófona
Chemistry	**PO** Lusófona
Communications	BR FAAP **PO** Lusófona
Computer Science	BR FAAP **PO** Lusófona
Economics	BR FAAP
Engineering	BR FAAP **PO** Lusófona
Environmental Science	**PO** Lusófona
Film Studies	**BR** FAAP **PO** Lusófona
Foreign Languages	**PO** Lusófona
Health Sciences	**PO** Lusófona
History	**PO** Lusófona
International Business	**PO** Lusófona
International Relations	BR FAAP **PO** Lusófona
Law/Pre-Law	BR FAAP **PO** Lusófona
Literature	**PO** Lusófona
Marketing	BR FAAP **PO** Lusófona
Mathematics	BR FAAP
Philosophy/Religion	**PO** Lusófona
Physics	**PO** Lusófona
Political Science	**PO** Lusófona
Psychology	**PO** Lusófona
Social Science	**PO** Lusófona
Studio Arts	BR FAAP

For complete information on fields of study, see ISEP Catalog or go to www.isep.org, and use the online Directory

* ISEP-Direct only
** Fee-paying only: students pay additional fees for the language and culture program directly to the host university in addition to the exchange fees paid to home university.

Language Pre-Sessions

BR FAAP†

† Program tuition included in benefits. Student pays housing and meals (approx US$800).